PRIVATE ISLANDS INC.

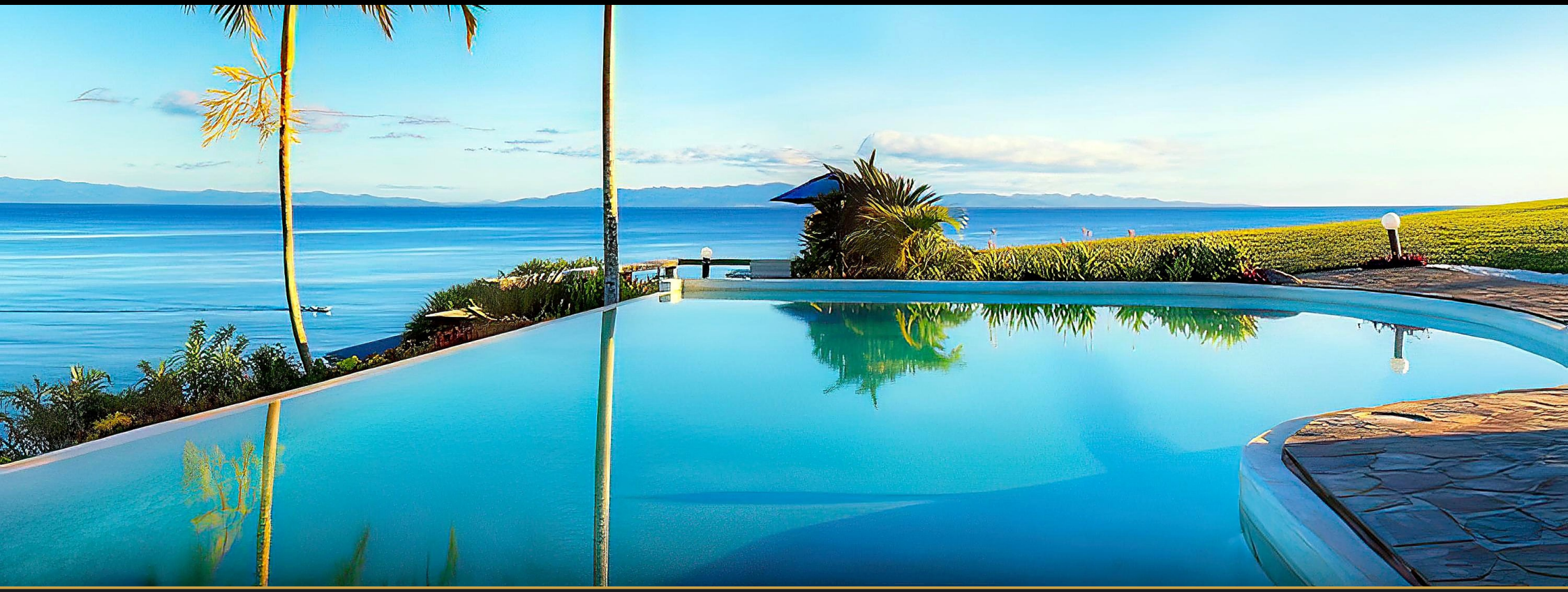

PRIVATE ISLAND RENTAL · FIJI

TAVEUNI PALMS RESORT

TAVEUNI ISLAND · TWO VILLAS · PRIVACY 67–71

AN ALL-INCLUSIVE ESTATE OF TWO PRIVATE VILLAS

THE ESTATE

Two Villas on Fiji's Garden Island

Taveuni Palms is often described as a private island experience on a larger island. The resort is just two luxury villas at Matei, on the northern tip of Taveuni Island, each occupying its own acre of absolute beachfront facing the Somosomo Strait. There are no shared dining rooms and no public pools: everything — your pool, your beach, your chef, your staff of seven — belongs to your villa alone.

It is an award-winning estate, with World Travel Awards and World Luxury Hotel Awards among its accolades, and it has long been billed as one of the world's best honeymoon resorts, offering a level of service and seclusion usually reserved for far larger properties.





2
VILLAS, EACH ON ITS OWN ACRE

7
STAFF PER VILLA, CHEF INCLUDED

10
GUESTS ACROSS THE TWO VILLAS

5
DINING SPOTS AT EACH VILLA



THE VILLAS

The Beach Villa & The Horizon Spa Villa

The Beach Villa sits directly on the sand. It has two bedrooms with super king beds — the master with its own ensuite — and two bathrooms, one with an outdoor twin shower, finished with Pure Fiji toiletries. Inside are lofted ceilings and hand-polished wooden floors, furnished in the Fijian motif. Outside, a private swimming pool sits a few steps from the villa's own beach, with a thatched beach bure beside it and a verandah of loungers, a hammock and an egg chair. The villa accommodates two couples, or two adults and two children.

The Horizon Spa Villa is contemporary in style and stands elevated above the strait, with cool Italian tiles throughout and grand bi-fold doors that open every room to floor-to-ceiling views over the water. It has three bedrooms — two in the main villa and a third in a detached, air-conditioned bure — and three bathrooms. Its private infinity-edge pool overlooks the gardens and decks, and a seven-seater luxury hot tub waits at the end of

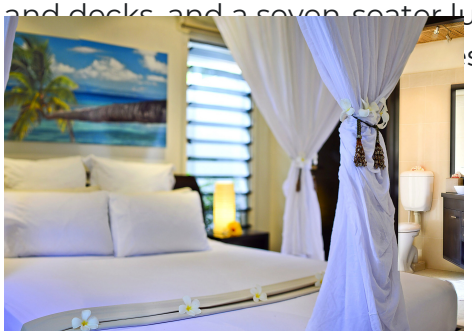



ISLAND LIFE

The Table, the Spa & the Reef





THE TABLE

Each villa has its own personal chef, and there are no set menus — every day's cooking is designed around your likes, dislikes and dietary requirements, from produce grown organically on the property, in vibrant Pacific flavours drawn from Indian and Pacific Rim heritage. Meals are served wherever you choose, across five private dining locations at each villa.

THE SPA

On-site massage therapists offer a full treatment menu — signature and deep-tissue massages, facials, sugar scrubs and the Dilo rescue wrap — given in your villa or out on its deck, using Pure Fiji products. A 60-minute Island Relaxation Massage for two adults is included in every stay.

ALL INCLUDED

The rate is all-inclusive: every meal and snack prepared for you, champagne on arrival, complimentary nanny services through the day, resort activities and non-motorised water sports, and return transfers to Matei Airport. The villas carry complimentary Wi-Fi, a Smart TV and a Nespresso machine. Alcoholic beverages are the one notable extra.

THE GARDEN ISLAND

Beyond the Estate, Fiji's Garden Island

Taveuni is Fiji's Garden Island, and the resort arranges its great experiences. The Rainbow Reef, in the Somosomo Strait directly offshore, is celebrated for its coral walls and soft-coral gardens — diving and snorkelling run from the estate.

Inland lie the waterfalls of Bouma National Heritage Park and the Waitavala natural waterslide, and the Lavena coastal walk runs along the island's wild eastern shore. Horseback riding, deep-sea fishing, kayaking and island hopping complete the list — all arranged by the resort.



GETTING THERE

An Hour from Nadi

1 FLY TO NADI

Fiji's international gateway

International flights land at Nadi International Airport on Viti Levu, Fiji's main island.

2 THE DOMESTIC HOP

Nadi to Matei, about an hour

Fiji Airways flies from Nadi to Taveuni's Matei Airport twice daily — about an hour over the archipelago. Northern Air flies from Suva, and private charters are available.

3 MET AT MATEI

Five minutes to the estate

The resort's team meets you on arrival at Matei Airport, at the northern tip of Taveuni — Taveuni Palms sits in the Matei area, five minutes from the airstrip.

4 TRANSFERS INCLUDED

Return transfers in the rate

Return transfers between Matei Airport and the resort are included in the all-inclusive rate, so the last leg is already taken care of.





CLIMATE

Tropical, by the Season

JAN – MAR	Highs 88–91°F (31–33°C)	Lows 75–77°F (24–25°C)	Sea 84°F (29°C)	Wet season — lush & green
APR – JUN	Highs 84–88°F (29–31°C)	Lows 72–75°F (22–24°C)	Sea 82°F (28°C)	Dry season begins
JUL – SEP	Highs 82–86°F (28–30°C)	Lows 70–73°F (21–23°C)	Sea 79–81°F (26–27°C)	Dry season — trade winds
OCT – DEC	Highs 86–90°F (30–32°C)	Lows 73–77°F (23–25°C)	Sea 82–84°F (28–29°C)	Warming into the wet

Climate normals for Taveuni, Fiji. The resort is open year-round.

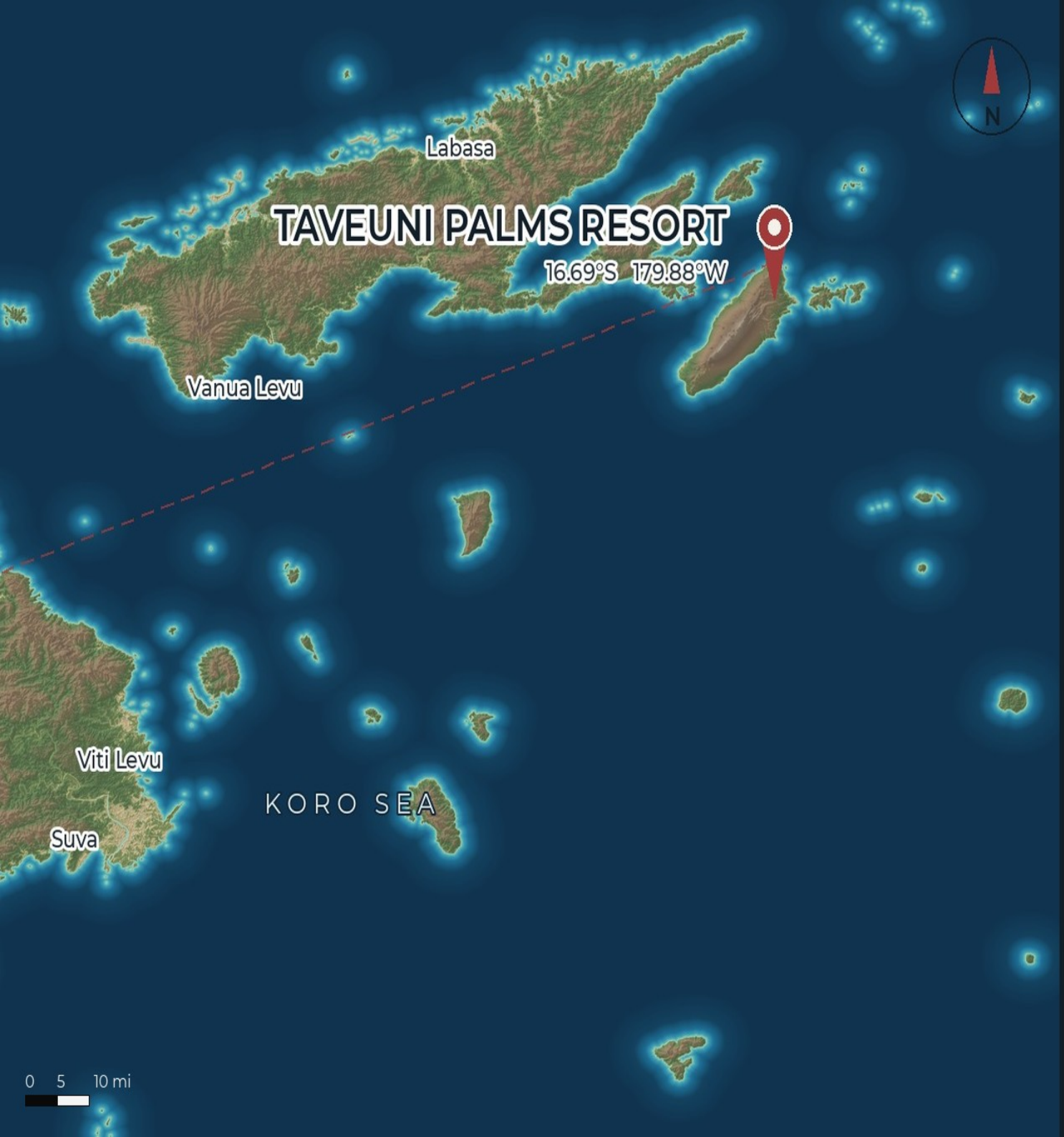

TAVEUNI PALMS RESORT

Matei, Taveuni Island, Fiji · 16.69°S, 179.88°W

DISTANCES – STRAIGHT LINE

Matei Airport (TVU)	0.5 mi
Somosomo	8 mi
Wairiki	10 mi
Savusavu, Vanua Levu	52 mi
Nadi Int'l Airport (NAN)	192 mi

CLIMATE

Day highs, year-round	29–33°C / 84–91°F
Somosomo Strait seas	26–29°C / 79–84°F
Driest months	May – October
Wettest months	November – April

ACCESS

Fly into Nadi International (NAN) on Viti Levu and connect to the domestic flight on to Matei Airport (TVU) on Taveuni

The resort's team meets you at Matei — the estate is five minutes from the airstrip

Return transfers between Matei Airport and the resort are included in the rate

Position: Matei, northern Taveuni Island, Fiji — 16.6884°S, 179.8831°W.
Distances: straight-line haversine from published place coordinates.
Climate: Fiji Meteorological Service normals for Taveuni.
Photography: the resort's own.

THE PRIVACY INDEX

Private by Design

67 PRIVATE BUT CONNECTED

BEACH VILLA · PRIVACY INDEX / 100

71 PRIVATE BUT CONNECTED

HORIZON SPA VILLA · PRIVACY INDEX / 100

Privacy here is built into the design rather than the distance: two villas on two acres, two parties at most, each entirely self-contained — a private estate on the edge of Fiji's Garden Island.

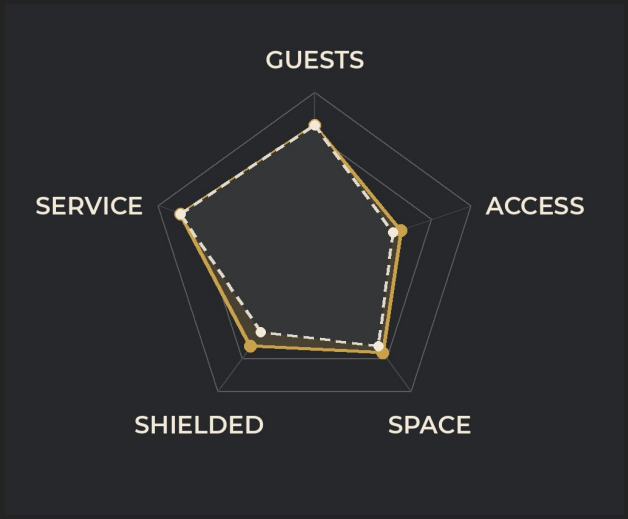

Solid gold — Horizon Spa Villa. Dashed — Beach Villa.

Scored the same way for every island — from the operator's published pages, November 2026.

	BEACH VILLA	HORIZON SPA VILLA
WHO ELSE IS THERE	16 / 20	16 / 20

Only two villas share the estate — one other party of at most six guests on the neighbouring acre. Each villa has its own beach, pool and decks, so other guests are few and rarely met.

	BEACH VILLA	HORIZON SPA VILLA
WHO CAN GET IN	10 / 20	11 / 20

Matei is a settled coastal strip on Taveuni's main road, five minutes from the airstrip, with no gate or controlled entry. The Horizon Spa Villa sits elevated above the beach, a step removed from the shoreline and the road.

	BEACH VILLA	HORIZON SPA VILLA
SPACE TO DISAPPEAR	13 / 20	14 / 20

A full acre of beachfront per villa — house, pool, bure and dining decks. The Horizon Spa Villa spreads furthest: three bedrooms across the main villa and a detached bure, for up to six guests.

	BEACH VILLA	HORIZON SPA VILLA
OUT OF SIGHT, SOUND & TRAFFIC	11 / 20	13 / 20

Lush planting screens both plots and the strait is quiet, though neighbours, the coastal road and passing boats stay close. Elevation lifts the Horizon Spa Villa out of the shoreline's sightlines, facing the open strait.

	BEACH VILLA	HORIZON SPA VILLA
INVISIBLE SERVICE	17 / 20	17 / 20

A personal staff of seven per villa, including a private chef, whose whole model is discretion — service appears when wanted and withdraws when not.

Enquiries are handled personally by our rentals team — see the back page, or scan to view the live listing.

VIEW THE LIVE LISTING



PRIVATE ISLANDS INC.

TAVEUNI PALMS RESORT

MATEI · TAVEUNI ISLAND · FIJI · PRIVATE ISLAND RENTAL

Enquiries are handled personally by our rentals team.

Adam McKie
Travel Director, Very Private Islands
adam@privateislandsinc.com · 1 416 728 4989

Private Islands Inc.
info@privateislandsinc.com · www.privateislandsonline.com

VIEW THE LIVE LISTING